

Percentage of Responses by Fund

Fund ID
■ Missouri SERS

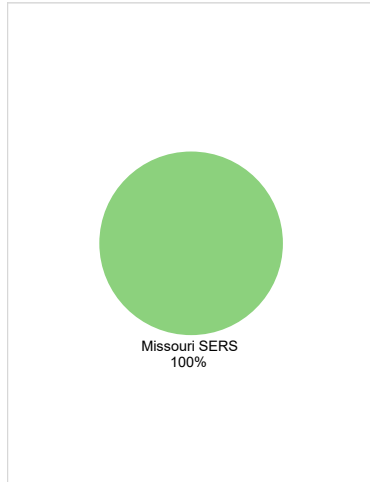

Years of Service

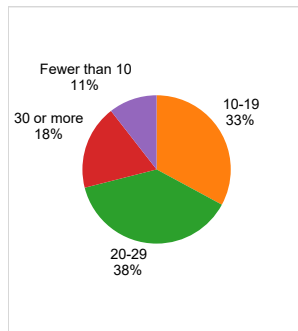

Job Type

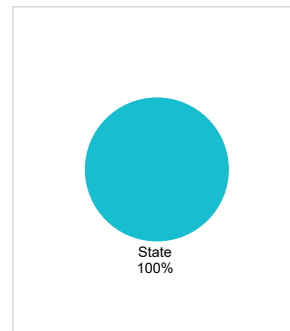

Fund ID
 Missouri SERS

Response date
 2020 q2

Gender: Q16
 All

Education: Q15
 All

Service: Q14
 All

Age: Q13
 All

Job Type: Q11
 All

Custom Variable 1
 All

Education

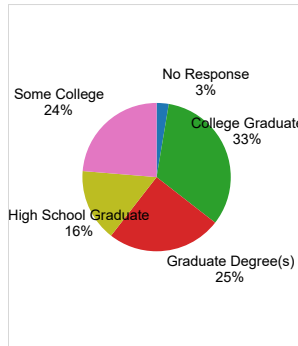

Gender

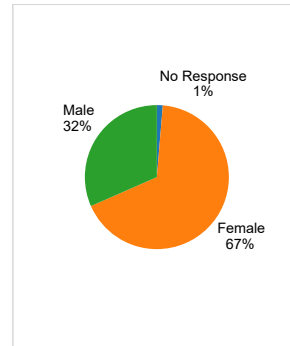

Method of Contacting the Fund

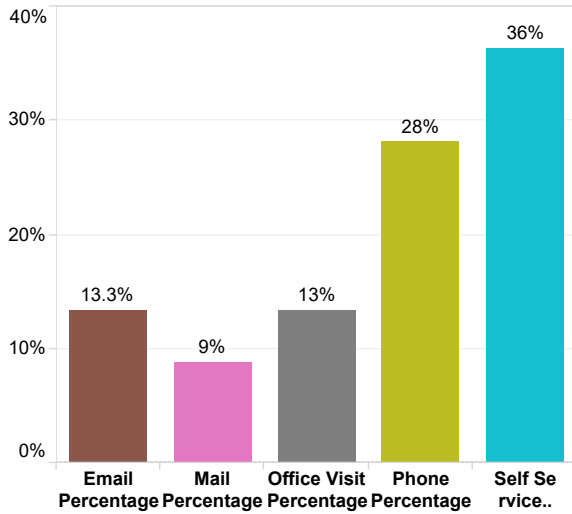

Contact Frequency

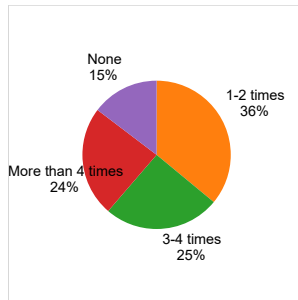

Age

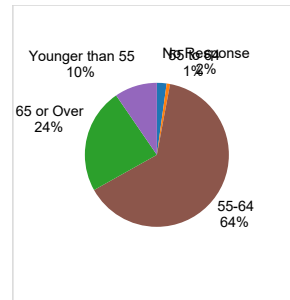

N: 76

Q2: Fund Staff

Fund ID
Missouri SERS

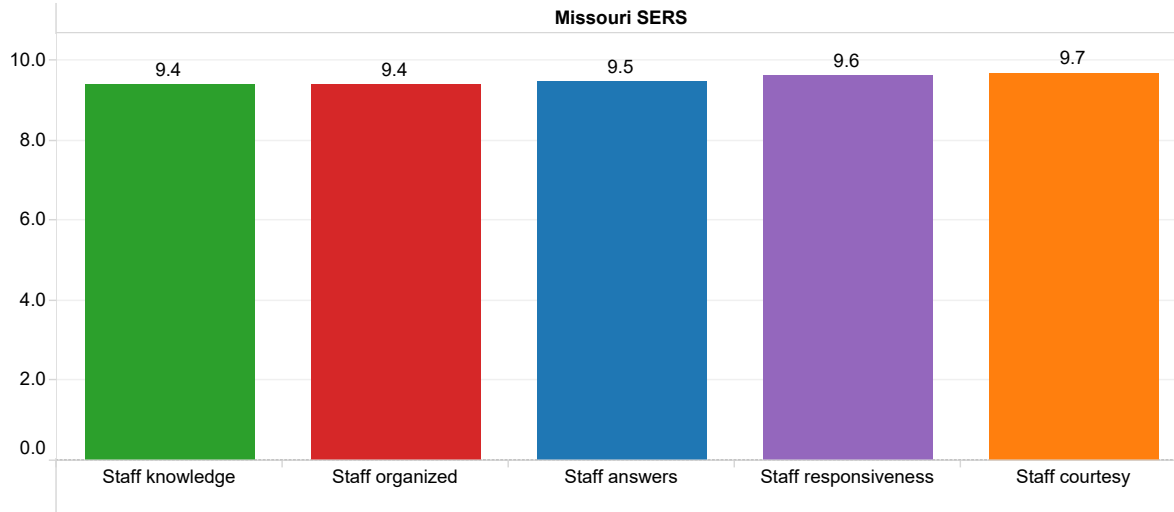

Response date
2020 q2

Gender: Q16
All

Education: Q15
All

Service: Q14
All

Age: Q13
All

Job Type: Q11
All

Q2: Fund Staff: Change Over Time

Custom Variable 1
All

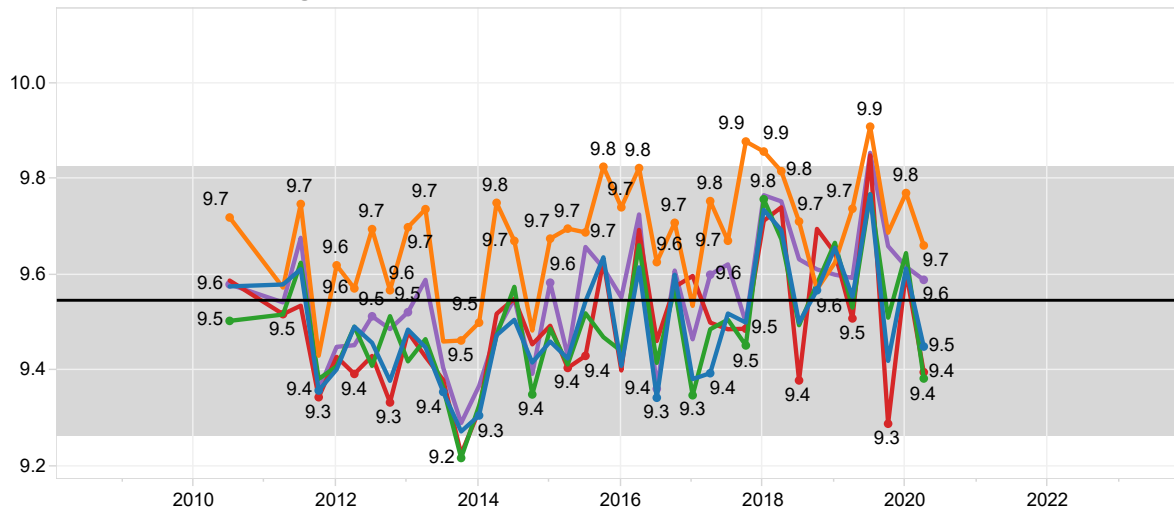

Measure Names

- Staff knowledge
- Staff organized
- Staff answers
- Staff responsiveness
- Staff courtesy

N: 76

Q3: Fund Retirement Process

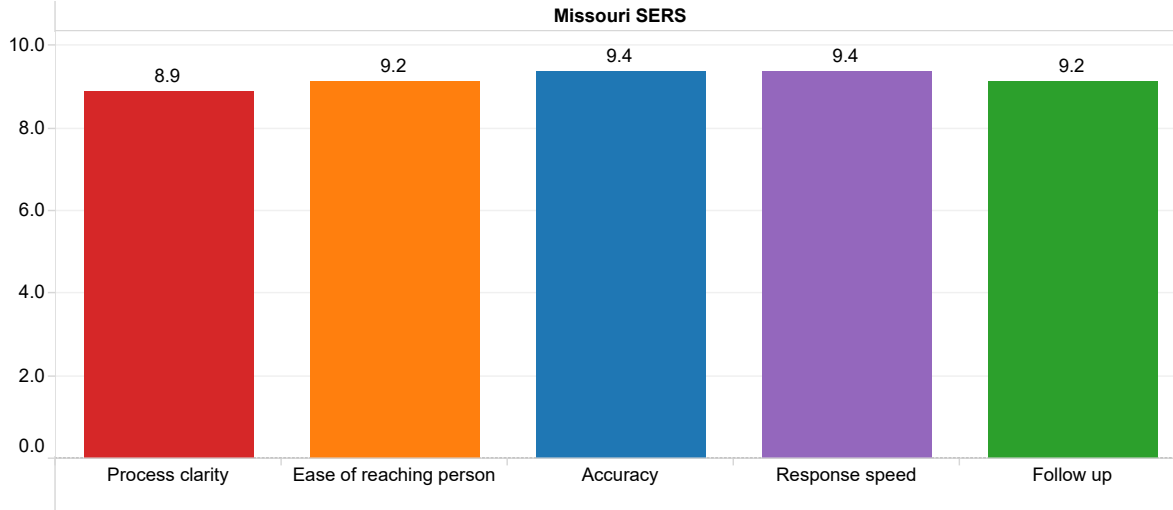

Fund ID
Missouri SERS

Response date
2020 q2

Gender: Q16
All

Education: Q15
All

Service: Q14
All

Age: Q13
All

Job Type: Q11
All

Q3: Fund Retirement Process: Change Over Time

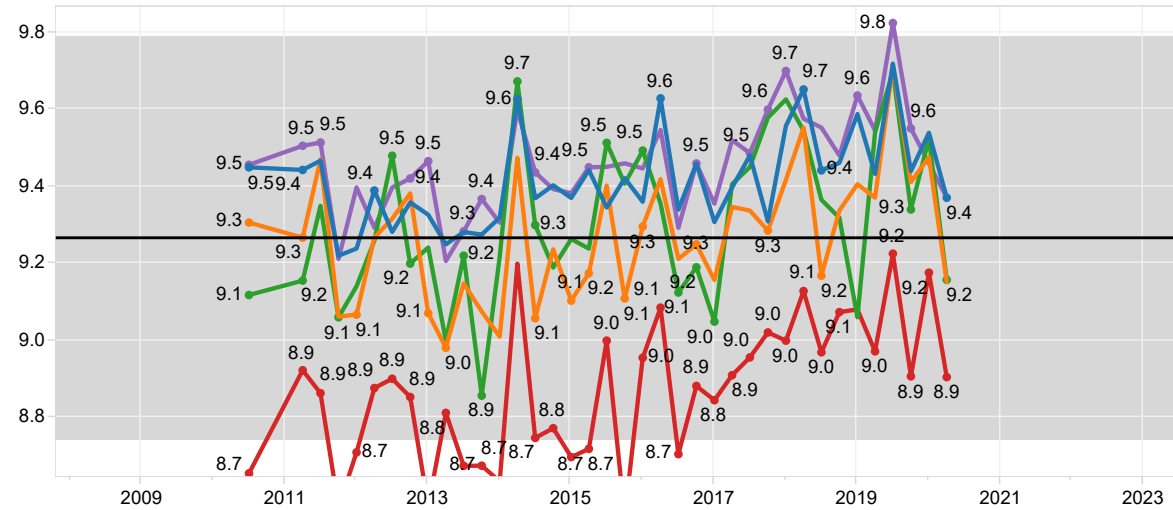

Custom Variable 1
All

Measure Names

- Process clarity
- Ease of reaching pers..
- Accuracy
- Response speed
- Follow up

N: 76

Amount of information:.. Q4: Fund's Written Information

- About Right
- Too Little
- Too Much

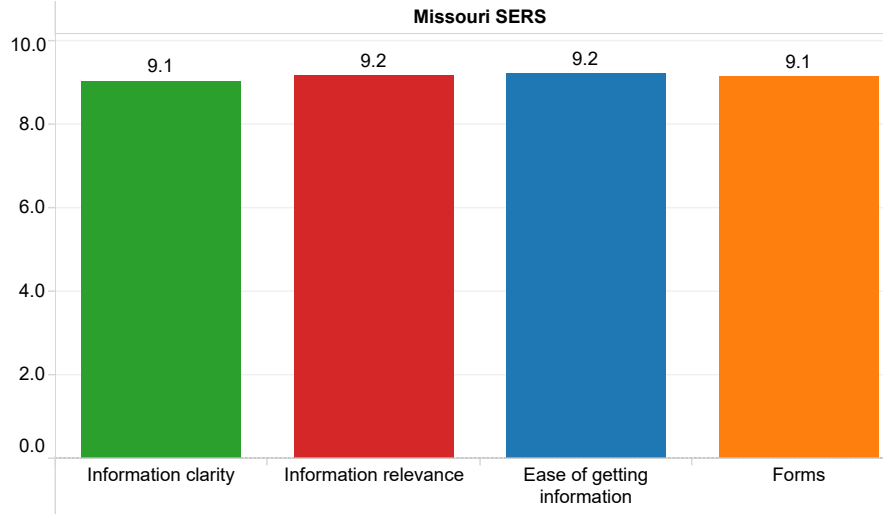
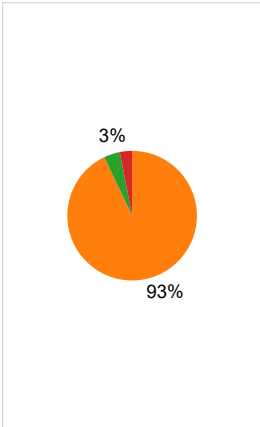

Fund ID
Missouri SERS

Response date
2020 q2

Gender: Q16
All

Education: Q15
All

Service: Q14
All

Age: Q13
All

Job Type: Q11
All

Q4: Fund's Written Information: Change Over Time

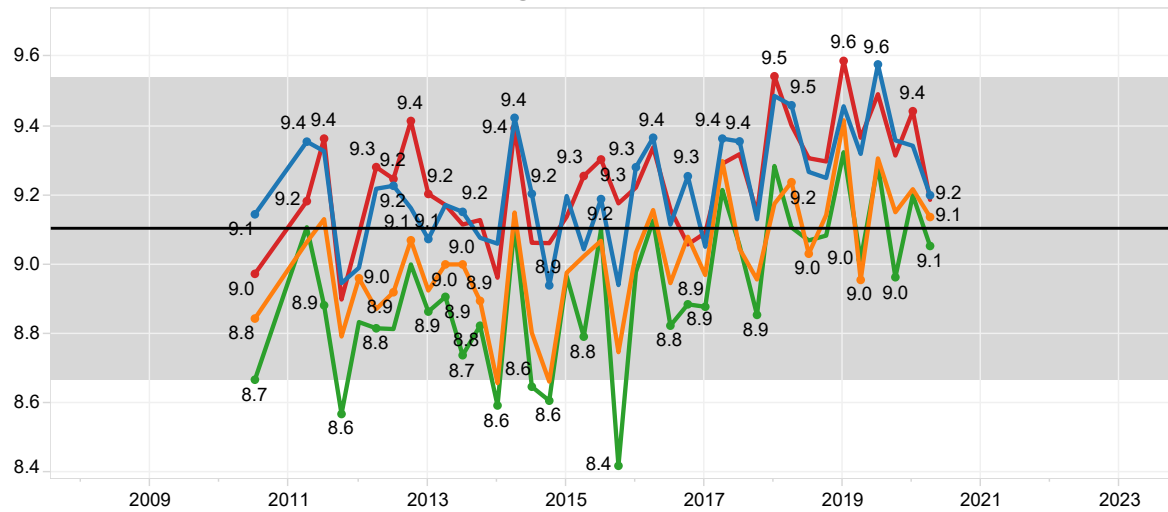

Custom Variable 1
All

- Measure Names**
- Information clarity
 - Information relevance
 - Ease of getting inform..
 - Forms

N: 76

Q6: Fund Online Information

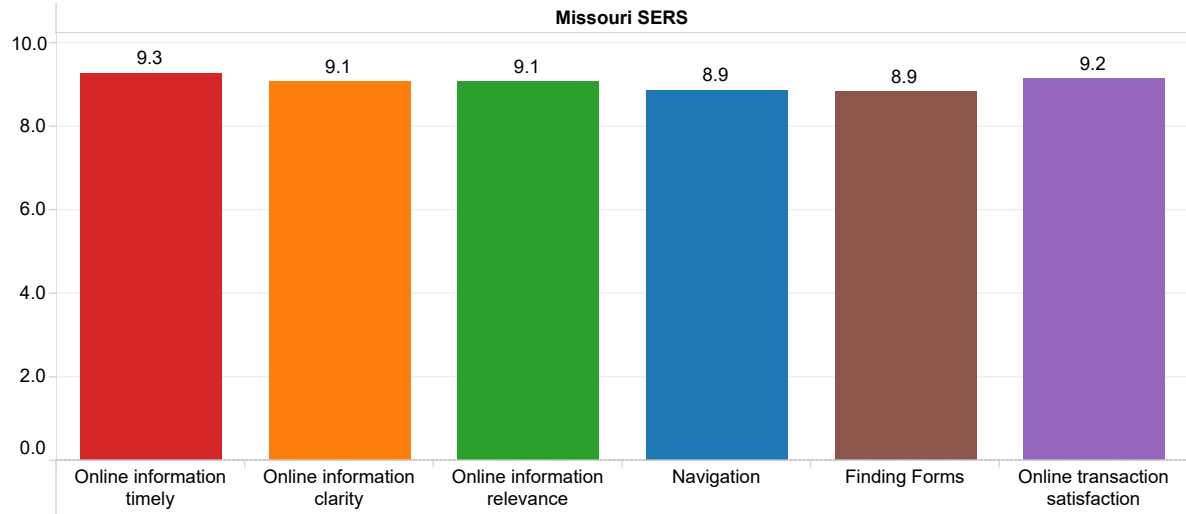

Fund ID
Missouri SERS

Response date
2020 q2

Gender: Q16
All

Education: Q15
All

Service: Q14
All

Age: Q13
All

Job Type: Q11
All

Q6: Fund Online Information: Change Over Time

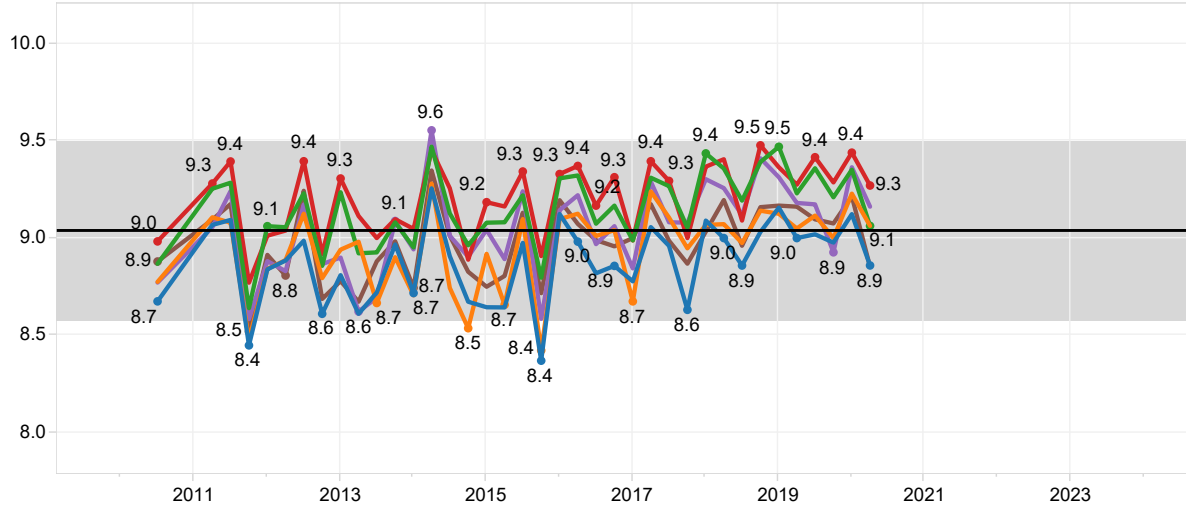

Custom Variable 1
All

N: 76